

PLAN SHOWING THE PROPOSED CONSTRUCTION OF A RESIDENTIAL BUILDING AT PLOT NO. 38, AMBAL NAGAR, IN S.NO. 195 OF PORUR VILLAGE, PORUR TOWN PANCHAYAT.

SCALE : 1 INCH = 8 FEET (1:100)

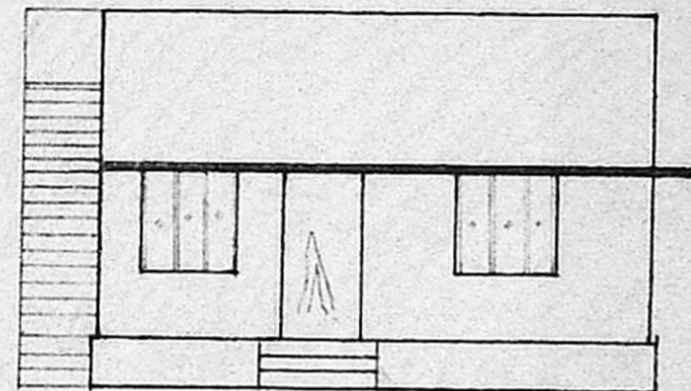

ELEVATION

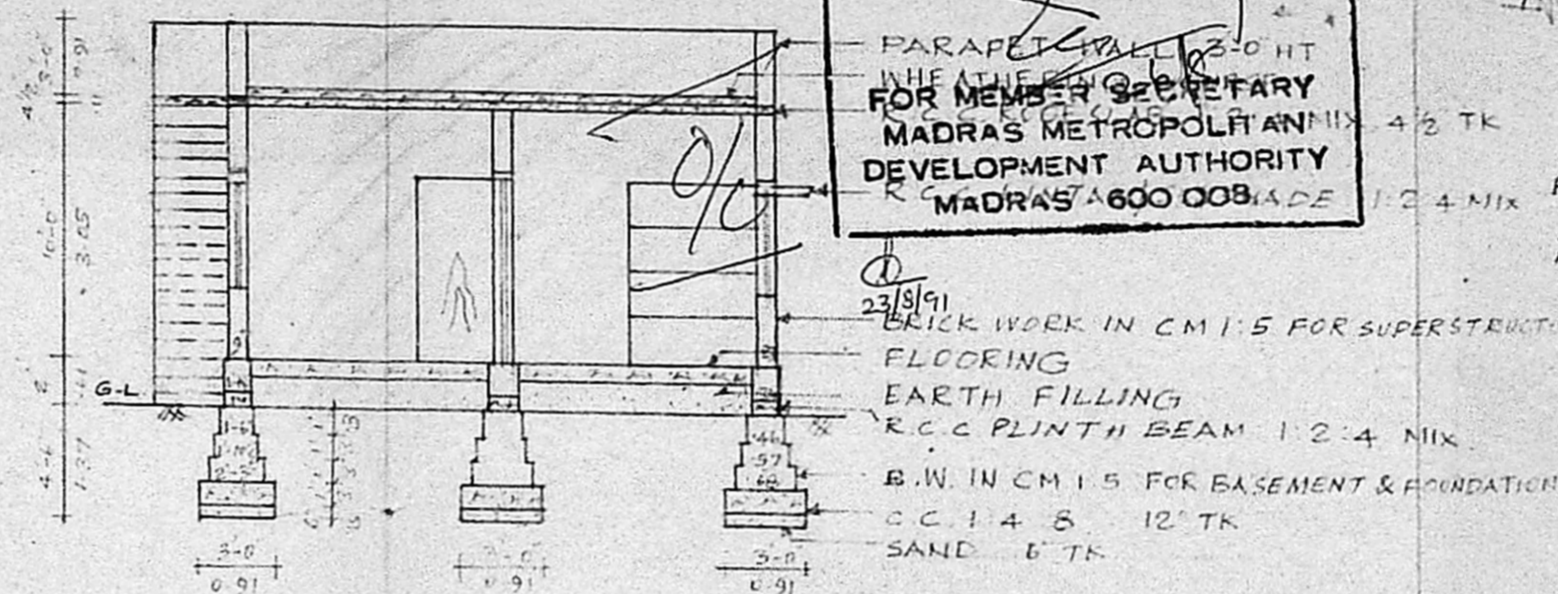

SECTION ON AB

Planning Permit No. A/956/91
APPROVED
 SUBJECT TO THE CONDITIONS IN THIS OFFICE LETTER.
 No. A3/27009/90 Dtd. 26/8-91
 PARAPET WALL 2'-0" HT
 IN THE ATHE...
 FOR MEMBER SECRETARY
 MADRAS METROPOLITAN
 DEVELOPMENT AUTHORITY
 MADRAS 600 008

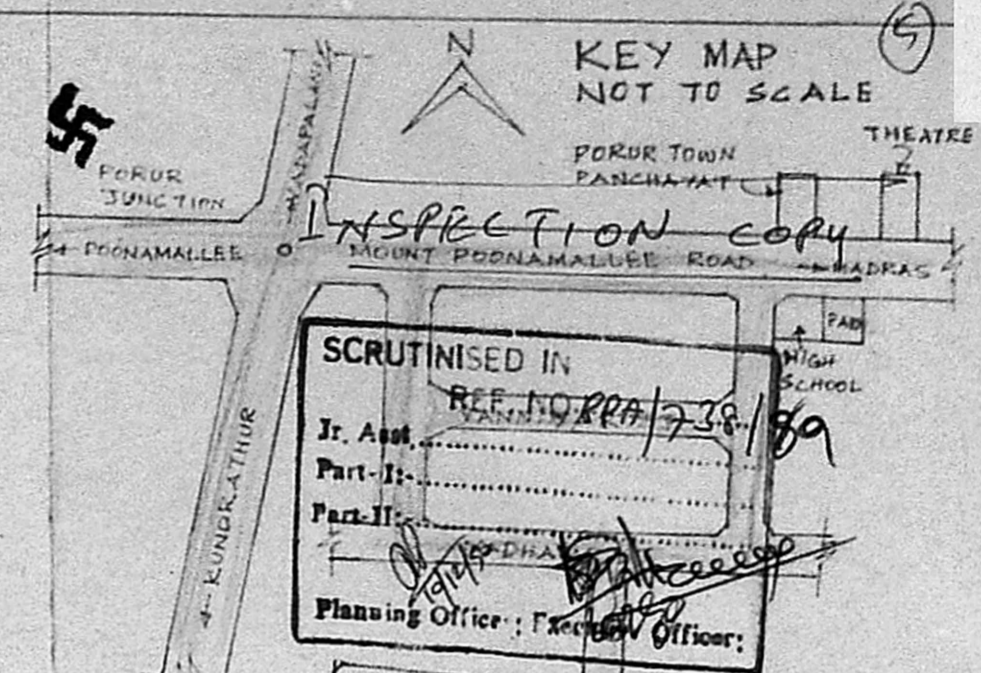

INSPECTION COPY
 SCRUTINISED IN
 REF. NO. RA/738/89
 Planning Officer: [Signature]
 Officer: [Signature]

MMDA [A]/PP No. 1
 G.N.O. No. A3/27009/90
 ASST. [Signature]
 Scrutiny [Signature]
 PART I
 PART II REFERENCE

Symbol	Description	Dimensions	Area
D	DOOR	3'-6" x 7'-0"	1.06 x 2.14
D1	DOOR	3'-0" x 7'-0"	0.91 x 2.13
D2	DOOR	2'-6" x 7'-0"	0.76 x 2.13
W	WINDOW	6'-0" x 4'-0"	1.23 x 1.22
W1	WINDOW	4'-0" x 4'-0"	0.91 x 1.22
W2	WINDOW	3'-0" x 4'-0"	0.91 x 1.22
V	VENTILATOR	2'-0" x 1'-6"	0.61 x 0.46
CB	CUB. BOARD	5'-0" x 7'-0"	1.52 x 2.13

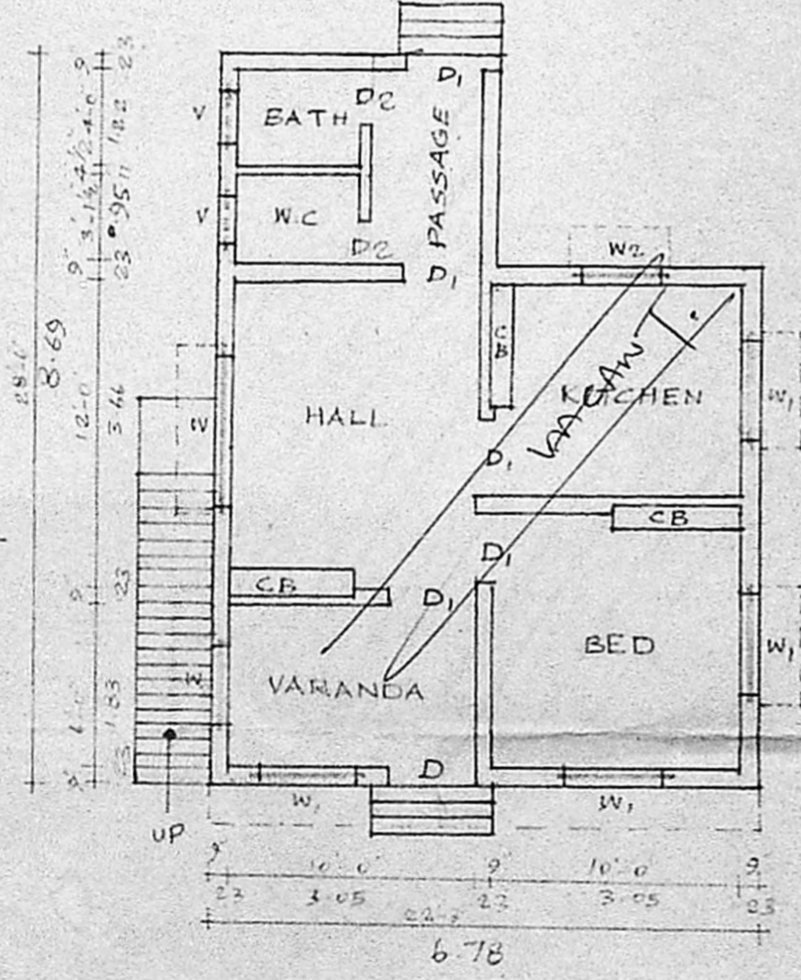
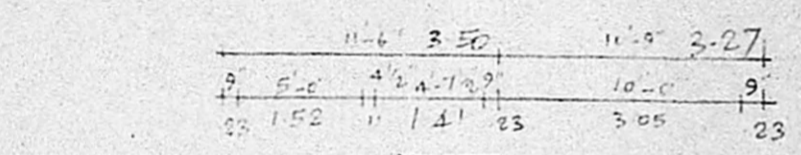

PLAN

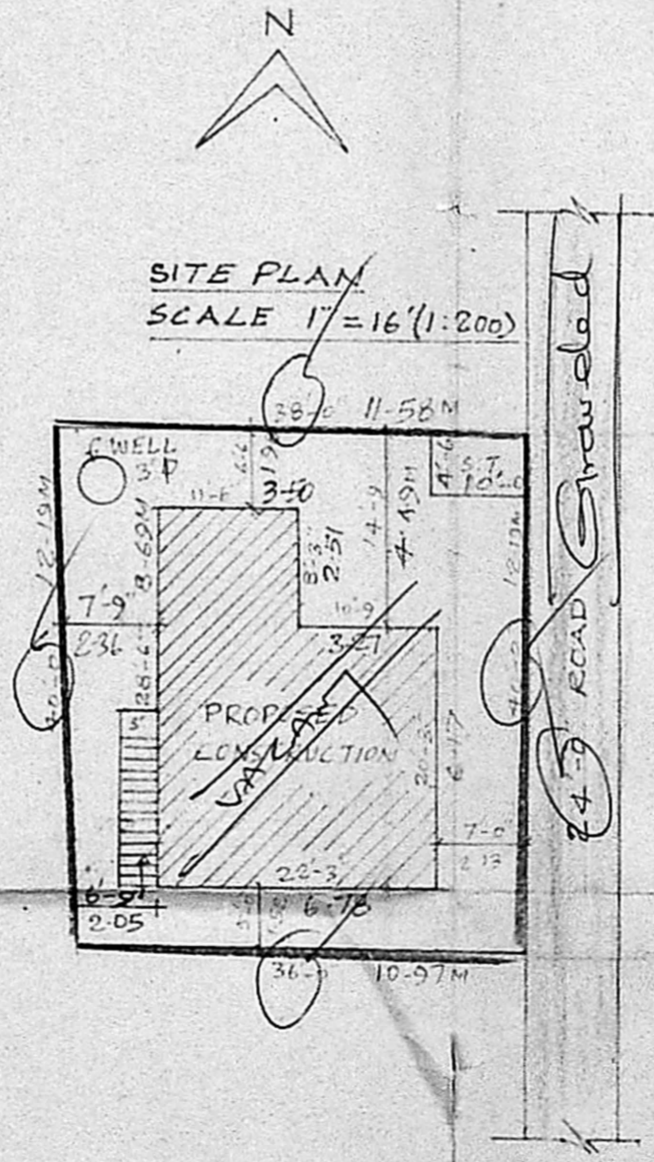

SITE PLAN
 SCALE 1" = 16' (1:200)

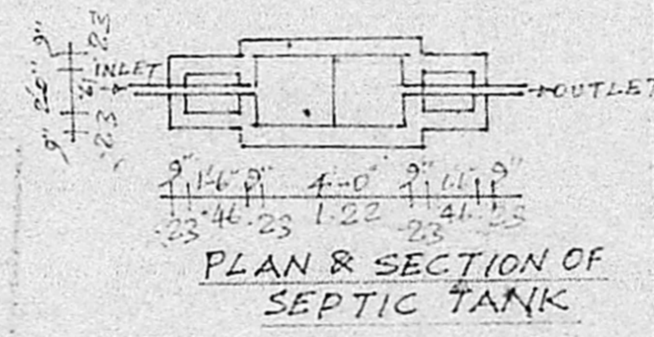
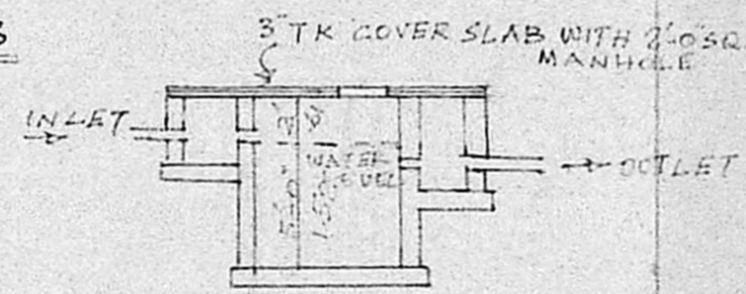

PLAN & SECTION OF SEPTIC TANK

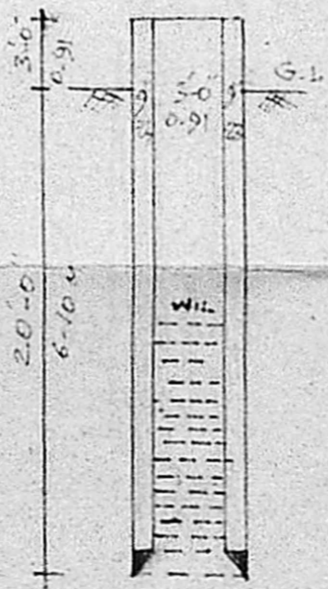

SECTION OF WELL

PROPOSED CONSTRUCTION
 SITE BOUNDRY
 EXISTING ROAD
 TOTAL PLOT EXTENT: 1480 SFT (OR) 137.49 M²
 PLINTH AREA: 545 SFT (OR) 50.6 M²

OWNER
R. Mohan Rao
 Phone: 440782
R. Mohan Rao, D.C.E.,
 LICENSED SURVEYOR
 Corporation of Madras
 REG No: 14
 AMBATTUR TOWN SHIP
 ALANDUR MUNICIPALITY
 Consulting Engineer & Contractor
 Office: 15, Madhav Road
 T. NAGAR, MADRAS-600 017